



Established 1923

HIGHLAND DRESS – SELF MEASUREMENT FORM

FULL NAME		TELEPHONE
ADDRESS		
POSTCODE		DATE OF FUNCTION
EMAIL		
CREDIT CARD NUMBER		
EXPIRY	SECURITY	BILLING ADDRESS

MEASUREMENTS AND OUTFIT CHOICES

please fill out all boxes. If an item is not required please mark as N/A.

CHEST		JACKET STYLE	
SLEEVE LENGTH		TARTAN	
WAIST		SOCK COLOUR	
SEAT		SHIRT COLOUR	
KILT LENGTH		TIE STYLE & COLOUR	
HEIGHT		EXTRAS (IF ANY)	
SHOE SIZE			
COLLAR SIZE			

FOR FULL MEASURING GUIDE PLEASE SEE OVERLEAF.

CHEST

Measure around the chest under arm pits with the gent's arms by his side.

As a rough guide this will usually be 6-10 inches bigger than your waist measurement.

For the more generous gentleman please consider that the gent will have to fasten a waistcoat.



SLEEVE LENGTH

Measure from the crown of the shoulder to the cuff on the outside of the arm. This should be measured to where the jacket sleeve will end on the gent.

Ensure the gent is standing up straight with arms hanging by their side.



WAIST

Every measurement you take for your outfit is important but this one is crucial. When taking this measurement please ignore jean size as this is irrelevant.

Measure securely around the waist in line with the naval. Ensure the gent is not breathing out or holding in stomach. Just be natural.



SEAT

Measure around the hips at the widest point. More commonly referred to as the gent's 'bottom'. This is what gives the kilt its 'swing'.

Ensure the gent is standing up straight with his feet together and that his pockets have been emptied.

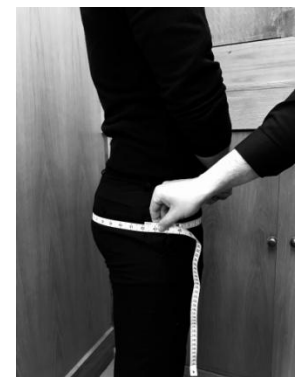

COLLAR AND HEIGHT

For the collar, measure around the neck with two finger tips in between tape and neck to allow for movement.

When measuring your height, stand up straight against a wall and mark the top point of your head. Then move away and measure from bottom of wall to this point.

